

## GIUBILEO 2000

(IMMAGINI DEL MAESTOSO EVENTO)

GRAVE

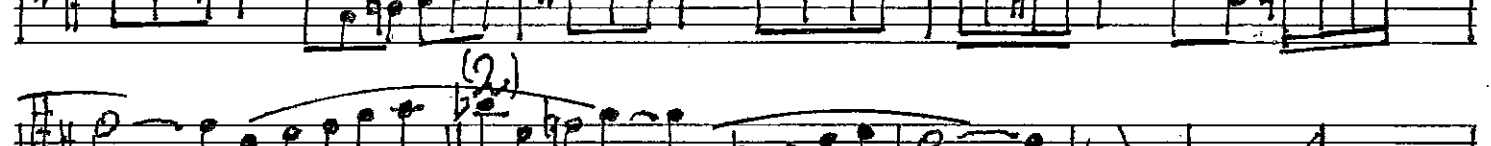
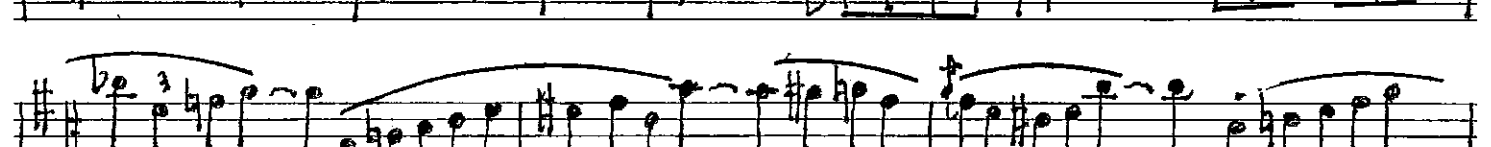
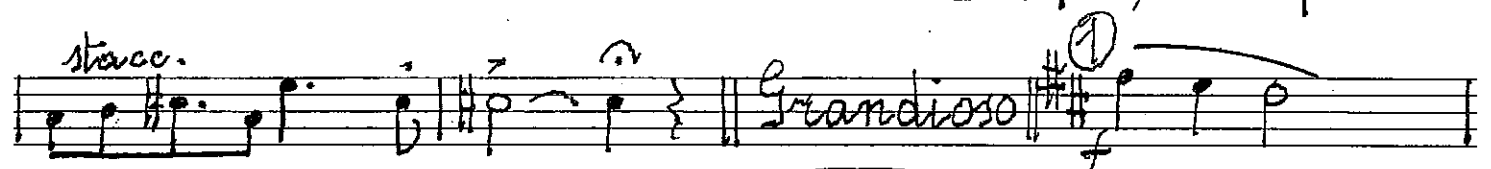
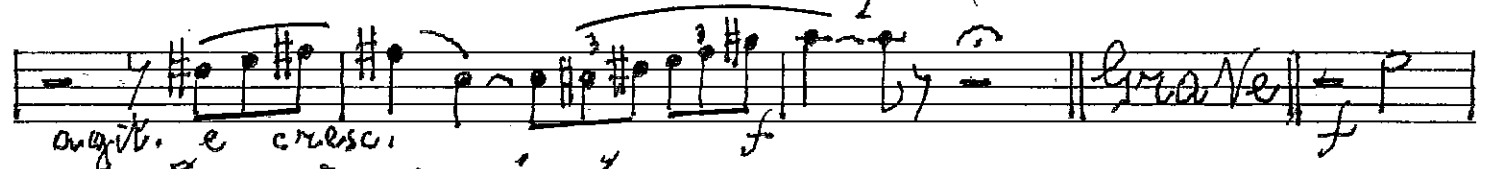
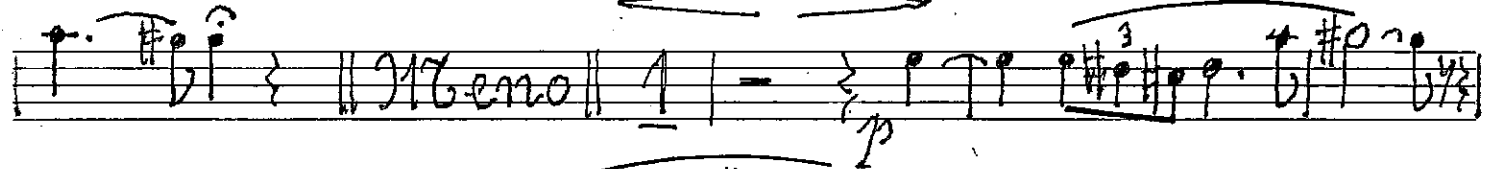
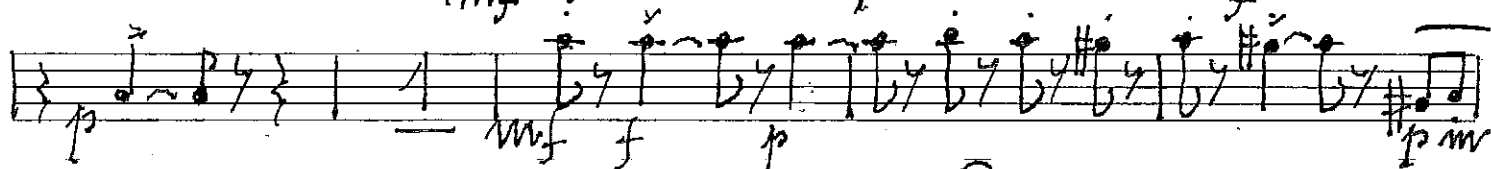
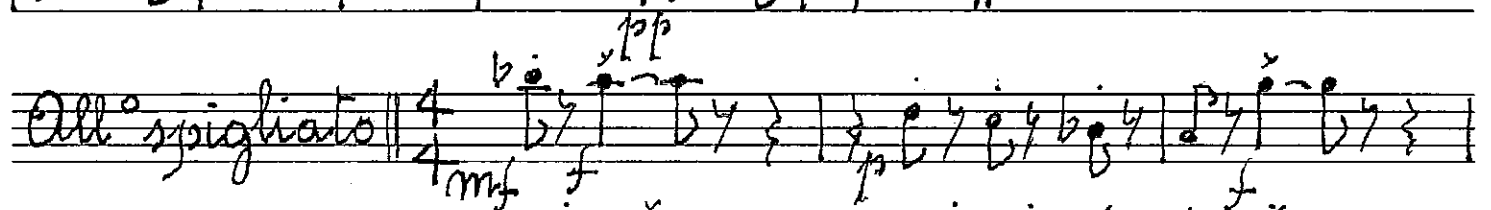
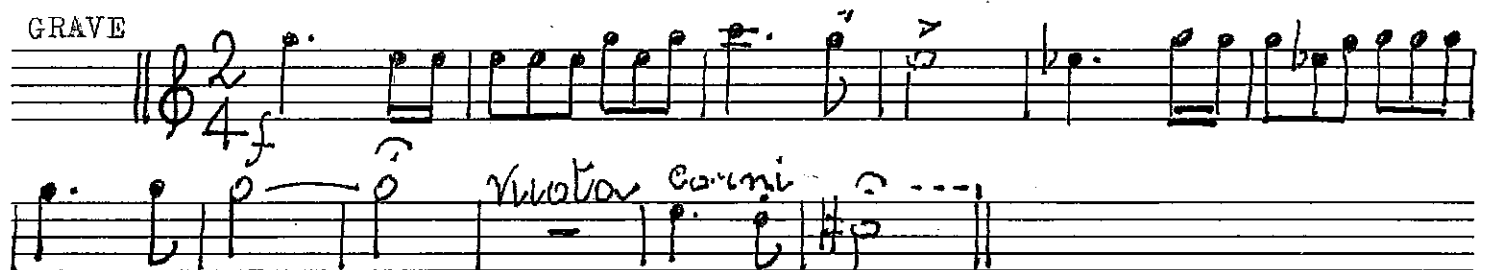

p Solo

# GIUBILEO 2000

Saxofono Contralto

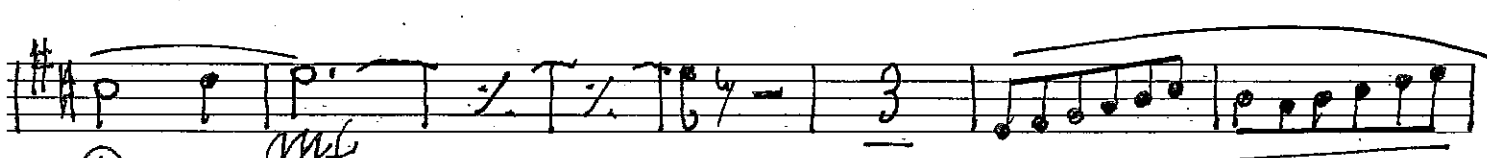
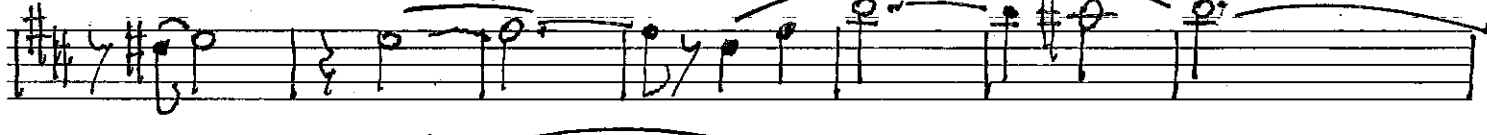
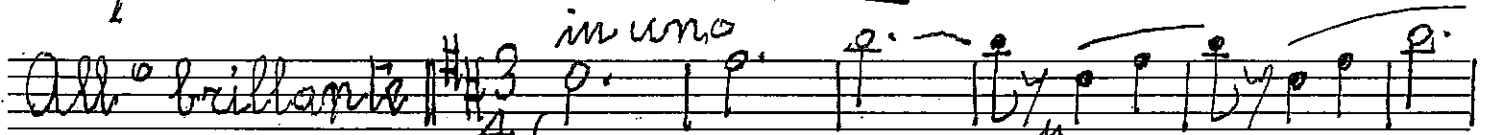
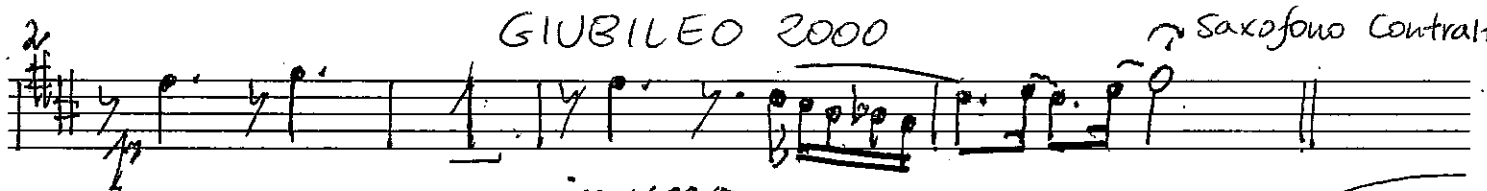

**Staff 1:** Key signature: two sharps (F# and C#). Time signature: 4/4. Marking: *corni*. Measure 3 is circled.

**Staff 2:** Key signature: two sharps. Measure 5 is circled. Marking: *mf*.

**Staff 3:** Key signature: two sharps. Measure 1 is circled.

**Staff 4:** Key signature: two sharps. Marking: *rall.*

**Staff 5:** Key signature: two sharps. Measure 4 is circled. Marking: *p*.

**Staff 6:** Key signature: two sharps. Marking: *4f*.

**Staff 7:** Key signature: two sharps. Marking: *agitato*.

**Staff 8:** Key signature: two sharps. Marking: *in tempo*. Measure 2 is circled. Marking: *cresc. e affr.*

**Staff 9:** Key signature: two sharps. Marking: *quasi All.* Measure 1 is circled. Marking: *stacc.*

**Staff 10:** Key signature: two sharps. Marking: *3*. Measure 1 is circled.

**Staff 11:** Key signature: two sharps. Marking: *largo maestoso*. Measure 1 is circled. Marking: *f*.

**Staff 12:** Key signature: two sharps. Marking: *Allegro brillante*. Measure 1 is circled.

**Staff 13:** Key signature: two sharps. Time signature: 2/4. Measure 1 is circled. Marking: *3*.

**Staff 1:** Key signature of two sharps (F# and C#). The staff begins with a treble clef and a 4/4 time signature. The music features a series of eighth and sixteenth notes, with a dynamic marking of *p* (piano) and a tempo marking of *Andante* (Andante).

**Staff 2:** Continuation of the melody, featuring a dynamic marking of *mf* (mezzo-forte) and a tempo marking of *Andante*.

**Staff 3:** Continuation of the melody, featuring a dynamic marking of *p* (piano) and a tempo marking of *dolce* (dolce).

**Staff 4:** Continuation of the melody, featuring a dynamic marking of *p* (piano) and a tempo marking of *dolce*.

**Staff 5:** Continuation of the melody, featuring a dynamic marking of *p* (piano) and a tempo marking of *dolce*.

**Staff 6:** Continuation of the melody, featuring a dynamic marking of *p* (piano) and a tempo marking of *dolce*.

**Staff 7:** Continuation of the melody, featuring a dynamic marking of *p* (piano) and a tempo marking of *dolce*.

**Staff 8:** Continuation of the melody, featuring a dynamic marking of *p* (piano) and a tempo marking of *dolce*.

**Staff 9:** Continuation of the melody, featuring a dynamic marking of *p* (piano) and a tempo marking of *dolce*.

**Staff 10:** Continuation of the melody, featuring a dynamic marking of *p* (piano) and a tempo marking of *dolce*.